# SPORTS

By: Billy Thompson

## King's Mkt. Beats Circle "A"

King's Market beat Circle "A" 13-6 last Wednesday night in a "A" League softball game in Lynchburg to give them a 4-3 record for the season so far.

King's got off to a 7-1 first inning lead as they batted around as they had eight hits in the big inning. They added another in the fourth, two in the fifth and sixth and one in the seventh.

Boopie Whitehead led the King's Market attack with a big four for four showing. Mike Mitchell had three hits and Bradly Babcock, Alton Smith and Billy Thompson each had two apiece. Whitehead scored three runs while Thompson drove in four.

The Circle "A" team scored one in the first on a home run by Swain and got five in the third on six hits and two errors. They got only hits and had only three base runners in the last four innings.

Eddie Ginter was the winning pitcher as he got his fourth win against two losses.

Jim Crary and DeBernard led the Circle "A" team with two hits each.

| | | |
|---|---|---|
| Kings Mkt. | 700 122 1 | 13-19-2 |
| Circle A | 105 0000 - | 6-11-3 |

## Appomattox Girls Complete Season Undefeated

The Appomattox County High School girls finished their 1970 softball season on May 14th by beating Nelson County 27-2 and remain undefeated and win the championship with a perfect 10-0 mark.

The Appomattox girls romped every team they played and the closest game they had was a 6-0 win over Gretna the opening game. No team scored over 8 runs against them and they scored 15 or more in all but that one game. Appomattox has not lost a district game in the last five years and out of the last 48 games, there have been only two losses, which is an outstanding record in any book.

In their 10 games, Appomattox scored 203 runs, an average of over 20 runs per game, and allowed their opponents only 40 runs, an average of only four per game. A total of 232 hits was collected by Appomattox team and the opponents collected only 80 hits off the Appomattox pitching.

Kay Thomas did most of the pitching for Appomattox and posted a big 9-0 won-lost mark and Lucy Martin got the other victory.

Lucy Martin led the team with the most hits and most runs scored. She had 30 hits in 42 at bat and scored 29 runs. Kay Thomas was next with 29 hits in 41 times at bat and scored 26 runs. Sharon Johnson and Kathy Martin both had 26 hits in 50 times at bat and scored 27 and 24 runs respectively. Leonda Hudson and Wanda Hillsman both had 25 hits and scored 23 and 17 runs respectively. Hudson and Kathy Martin both had three home runs for the year and Glenda Paulette had two.

Congratulations to Mrs. Martin, coach of the team, and all the girls for a great season. Mrs. Martin would like to express her thanks to all the fans for the support this past year in the backing they gave the team.

Give To The Appomattox Volunteer Fire Department

COSWELL DRIVE-IN APPOMATTOX
Show Starts At Dusk
Friday & Saturday,
MAY 29 – 30
Jack Lennon, Myrna Loy
In
"THE APRIL FOOLS"
Sunday, MAY 31
Haley Mills
In
"TWISTED NERVE"

## HOLLYWOOD

Visitors in the home of Mr. and Mrs. James Maxwell and family were Mr. and Mrs. R.C. Walton and family of Madison Heights and Mrs. Edward O'Brien.

Mr. and Mrs. Joe Baldwin of Richmond spent Saturday with their sister, Mrs. M. L. Covington.

Luncheon guests of Mr. and Mrs. T. C. Harvey Thursday were Mrs. Garland Key and Mrs. Gracie Lipscombe of Lynchburg. Other visitors in this home during the week were Mrs Eva Hayden and Mrs. Harvey Morris of Richmond and Mrs. Don Moses . Mr. and Mrs. Calvin Robinson were visitors in the home Sunday.

Mr. and Mrs. Clem Woodall and Susan visited Mrs. M. L. Covington and Mrs. Charlie Bagby Sunday afternoon.

Mrs. Howard Gilbert and Mrs. Iva Covington were visitors Sunday afternoon of Mr. and Mrs. L.L. Webb and family.

Mr. and Mrs. Elmo Banton and family and Steve Wilson of Richmond spent Saturday with Mr. Banton's mother, Mrs. C. R. Banton.

Mr. Twyman Baldwin is a patient in the Virginia Baptist Hospital. His many friends wish for him a very speedy recovery.

Mrs. W. T. Covington, Mrs. Charlie Bagby and Mr. Bill Watson were dinner guests Sunday of Mr. and Mrs. W. H. Wingfield and family.

Guests Saturday of Mrs. Charlie Bagby were Mr. and Mrs. Thomas Woodall, Mrs. Basil King, Greg and Dennis of Covington, Mr. Clem Woodall and Ronnie and Mr. and Mrs. W. H. Wingfield, Julia and Mary Ellen.

Among those visiting Mrs. L. H. Watson in the Lynchburg General Hospital last week were two of her neices of Halifax, Rev. W. H. Elder, Mrs. Grover Beasley, Mr. and Mrs. L. L. Webb, Miss Joyce Webb, Mrs. T. C. Harvey, Mr. and Mrs. Richard Webb and Mrs. Charlie Bagby.

Mr. and Mrs. Temple Wooldridge and aunt of Lynchburg called in the homes of Mrs. C. R. Banton and Mrs. Charlie Bagby Sunday afternoon.

Mr. and Mrs. Thomas Woodall, Mrs. Basil King and children visited Mr. and Mrs. W. H. Wingfield and family and Mrs. M. L. Covington Saturday afternoon.

Mr. and Mrs. J. L. Torrence and Mrs. James Conner spent the week end in Richmond with Mr. and Mrs. Frank Hancock and family.

Mrs. Mary Hamilton of N. C. Mrs. Kate Miguer and Mr. and Mrs. Henry Trent of Rustburg, recently visited Mr. and Mrs. W. H. Wingfield and family.

Friends and relatives are glad to hear Mr. Julian Jenkins and Mrs. L. H. Watson are improving and hope they may soon be well.

## Pre-School Summer Program

A first grade orientation program has been planned for children of Appomattox County who will start to school next fall.

This program will be held at the Appomattox Primary School from June 22 through July 31. The boys and girls must be six years of age on or before October 1, 1970 in order to attend, according to Eugene W. Peyton Director of Instrction.

Transportation will be available from central locations within the county. Parents will be notified where the busses will stop to pick up children.

The school will be in session from 9 a.m. to 1 p.m. and a light lunch will be provided. There is no cost to participants. Registration will be closed as soon as enrollment for four classrooms is completed.

Registration forms should be returned to the Appomattox Primary School by June 1, 1970.

## COUNTY LINE

Mr. and Mrs. Carroll Mann of Fort Lee, Va. spent the week end with their parents, Mr. and Mrs. Henry Mann and Mr. and Mrs. Courtney Mann.

Mrs. Elliott Nash, Keith and Tony Mann and Dawn Kerr spent Thursday with Mrs. Jimmy Howard and Dean.

Mr. and Mrs. Nelson Mann, Keith and Tony visited Mr. and Mrs. H. D. Jennings and Loyd Nash of Lynchburg Sunday.

Sunday dinner guests of Mr. and Mrs. Elliott Nash were Mr. and Mrs. George Nash and Cheryl and Mrs. Linda Foux of Lynchburg. Supper guests in this home were Mr. and Mrs. George Nash and Cheryl, Mr. and Mrs. Cecil Nash and Mr. and Mrs. Jimmy Howard and Dean.

Mr. and Mrs. Jimmy Howard and son visited Mr. and Mrs. Nelson Mann and boys Sunday night.

Mr. and Mrs. Milton Nash of Williamsburg were recent visitors of Mr. and Mrs. Henry Mann and Ryland.

Mrs. Thelma Goin and son visited Mrs. Elliott Nash Saturday afternoon.

Mr. Herman Guill of Appomattox returned home last week from the hospital where he underwent surgery. We're glad he's doing nicely. Mr. Guill is the father of Mrs. Richard Nash.

Mrs. Nelson Mann visited Mrs. Richard Nash and Mrs. Kenneth Goggin and girls Monday afternoon.

Mr. and Mrs. Walter Jordan visited Mr. and Mrs. Will Mann Sunday night.

Mr. and Mrs. Vernie Jones visited Miss Carolyn Harris of Phenix Saturday afternoon.

Mr. and Mrs. Clarence Jones and Mr. Fred Jones visited Mr. and Mrs. Vernie Jones Sunday afternoon.

Mrs. Barney Evans is visiting Mr. and Mrs. Jim Waller.

Mr. and Mrs. Alvin Goggin, Sr., Mr. and Mrs. Charles Holmes, Mr. and Mrs. Kenneth Goggin and girls, Mr. and Mrs. John Strong, and Mrs. Russell Mann and children and Sidney Myers motored to Massies Mill and other places of interest on Sunday and enjoyed a picnic lunch.

Miss Doris Giles visited in the home of Mr. and Mrs. Richard Nash Monday night.

Mrs. Elliott Nash attended the shower for Miss Linda Love at the home of Mrs. Jessie Morris Saturday night.

STOP

TERMITES ???
Call
DODSON BROS.
PEST CONTROL
DODSON
BONDED TERMITE CONTROL
Free Inspection
Call Collect
Lynchburg 846-2747

"WIN WITH WINSTON"
SWEEPSTAKES
Get your entry blanks at KING'S MARKET Appomattox, Va.
No purchase required

GRAND PRIZE
WIN
A "WINSTON RED" CADILLAC
plus $20,000.00 CASH
OR
$100.00 A MONTH FOR LIFE

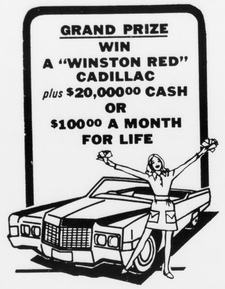

5 FIRST PRIZES
Choice of a Camaro SS-350 or an Aluma Craft 16' "Sea Aire" Speedboat

50 SECOND PRIZES
Choice of an RCA 23" Color TV Set or an RCA Stereo Console with AM/FM Radio

100 THIRD PRIZES
Choice of a Kodak Instamatic or a Polaroid Colorpak.

5,000 Winston Lighters.

Get your entry blanks at
King's Market
Appomattox, Va.
No purchase required

Congratulations on your estate.

You have one, you know, if you own a home, life insurance, antiques, a coin collection, stocks, bonds or anything of value. But with your estate may one day come a built-in tax problem. Because unless you do something about it, estate taxes can drain much of its worth.

How to plug the drain? You can start by seeing us. Together with your attorney, we can help in your estate savings planning. And in this field you'll need all the help you can get!

Trust Department
FIDELITY NATIONAL BANK
MEMBER F.D.I.C.



# Church Services

**LIBERTY BAPTIST**
Rev. Thomas D. Lea, Pastor
Appomattox, Virginia
SERVICES-
Sunday School -9:45 a. m.
Morning Worship-11:00 a. m.
Training Union - 6:30 p. m.
Evening Worship - 7:30 p. m.
WEDNESDAY-
Prayer Meeting-7:30 p. m.

**ST. ANNE'S EPISCOPAL**
Oakleigh Ave.
Rev. W. M. Latta, Vicar
First Sunday after Trinity
8:00 a.m. Morning Prayer & Sermon

**MEMORIAL METHODIST**
Virginia Avenue & Court St.
Rev. Alfred Eastman
Church School - 9:45 a. m.
Supt. C. L. Supt.-Ben Wheeler
Worship - 11:00 a. m.
Youth Youth Fellowship - 6:00 p. m.
Evening - 7:30 p. m.
WEDNESDAY -
Chancellary Choir - 7:30 p. m.

**FIRST BAPTIST CHURCH**
Church School - 10 a.m.
Morning Worship - 11 a.m.
Church Meeting - 6:45 p.m.
Choir Practice - 7 p.m.
Evening Service - 7:30 p.m.
Prayer Meeting (Wed) - 7:30 p.m.

**SEVENTH ADVENTIST CHURCH**
Elder B. McDonnel
Church School Lesson No. 8 for June 13, 1970.
Lesson 8 Pays To Pray
Memory Verse: "And it came to pass, that, as he was praying in a certain place, when He ceased, one of His disciples said unto Him, Lord teach us to pray as John taught his disciples." Luke 11:1
Church School -9:30 a.m.
Worship Service -11:00 o'clock
Lesson Outline – 1. Teach Us To Pray, Luke 11:1 -4-2 A Friend Comes Asking Luke 11: 5-13, Those in Need, Luke 18: 1-8, 4 -The Sick, Luke 18:9-14 -5, Heart's Cry, Luke 18: 9-14 a. Peter, Pharisee or Publican? Mark 14:27-29.
Our prayers are not to be a mere asking, merely for our benefit. We are to ask that we may give. The principle of giving in life must be the principle in our lives. It Pays to Pray. Though Peter had grieved, he was not forgotten. The words of Christ were written upon his wool, "I have prayed for thee, that thy faith fail not," Luke 22:32. In his sinner agony or remorse, this "look" and the memory of Christ's look of love and pity were his hope, "Christ's object Lessons", pages 155,156.
Pleasure Through – Am I daily realizing that I have a compassionate Listener in the heavenly court, ready to free me from every adversary, ready to supply my needs for time and eternity.

**BEREA OAK BAPTIST**
Rev. Howard Hughes, Pastor
Sunday School - 9:45 a.m.
Supt. Lucado, Supt.
Training Union - 6:30 p.m.
Supt. Hillimson, Director
Junior - Christian Builders will meet at 7:30 p.m.
Prayer - Prayer Study, 7:30
Sunday Bibles will be presented to Big Boy School Graduates at the morning worship service on June 7th.
Preparation Day for Vacation Bible School June 20th.
Bible School - June 22-26

the BEST is ONE TOO GOOD for the ONLY pair of EYES YOU'LL EVER HAVE
For COMPLETE Eye Care CONSULT YOUR Eye Physician
THEN SEE YOUR Guild Optician
G. E. JEFFERSON INC.
Lynchburg Allied Arts Bldg.
REGISTERED OPTICIANS

## Liberty To Show Billy Graham Film

From a captive people to the vibrant nation of today, what is the miracle of modern Israel? "HIS LAND", a one-hour film in Eastmancolor just released by World Wide Pictures has a lot to say about that very question.

"HIS LAND" takes you the length and breadth of Israel in the company of Cliff Barrows and a young recording star, Cliff Richard, who sings six new Ralph Carmichael songs. Bibles in hand, they relate today's headline-making events to the prophecies of Scripture.

Here is the Holy Land in a color motion picture as different as it is dramatic, and timely. "HIS LAND," will be shown on Sunday, June 14, 1970 at the Liberty Baptist Church at 7:30 p.m.

"HIS LAND' is an unforgettable experience, truly a journey into the soul of a nation and your passport to the meaning of the events now happening in that part of the world.

**PRESBYTERIAN CHURCH**
M. G. Stimpson, Pastor
APPOMATTOX C. H. –
Sunday School - 10 a.m.
Morning Worship - 11 a.m.
Anthem: More Like Jesus by Landon
Guest Speaker - Mr. William Bush
Message: How I Believe
Monday – Choir 7 p.m.
Prayer - 8 p.m.
WALKER'S –
Sunday School - 9:45 a.m.
BIBLE Study, Genesis 2,3 – 7:45 p.m.
STONEWALL –
Sunday School - 9:45 a.m.

## Recently Called To Brazil

Next Sunday morning at the Bible Baptist Church of Appomattox Robert Lankford will be bringing the message. Mr. Lankford's home is in Bassett, Virginia where he has served for the past two years as the Associate Pastor of the Tabernacle Baptist Church. From his ministry there the Lord has recently called him to work in the Amazon region of Northern Brazil. The call came as he was stressing the importance of Missions to the young people of the church. Mr. Lankford said, "The more informed he became about the fields of the world from the different missionaries who were consulted, the more the Lord seemed to speak to me to fulfil my obligation and responsibility to the Lord by going. As I surrendered and prayed, the sweet assurance of His peace showed His approval." The Lankford's are now making preparation to fulfill this new phase of their ministry by applying under Baptist Mid-Missions headquartered in Cleveland, Ohio.

Robert Lankford

Mr. Lankford's home is in Olive Hill, Kentucky from where he enrolled at Bob Jones University completing his undergraduate college study in 1965 with a B. A. degree in Bible, He completed his graduate training there in 1968 with a Master of Divinity degree. From his training in Greenville, S. C., Mr. Lankford was called to the Tabernacle Baptist Church of Bassett to assist the pastor, be in charge of the musical program of the church and its choirs, and to head up the work for the young people with periodical youth rallies, the Sunday School and now the newly formed Training Course on Sunday evenings at 6:30 p.m.

The Lankford's have two children, Robert Michael and Timothy Daniel, who are also anxious to go to Brazil. As the way is opened for them they hope to begin their deputation work in August following candidate acceptance and seminar with the Mission Board.

Mr. Lankford will be speaking in both services at the Bible Baptist Church this coming Sunday and will meet with the young people at 6:45. He would like to meet many of the people in the church and our area then.

## Six Ponds Constructed

(Con't from Page 1)

Ponds in areas that children are likely to trespass should be fenced.

All ponds should have some type of rescue equipment convenient. A long pole or a rope available could save lives.

The Soil Conservation Service gives engineering assistance for pond construction and tries to construct them as safe as possible. Once the pond is completed, however, the owner and users must recognize the dangers and practice water safety.

DIAL
GOOD NEWS
352-7900
LIBERTY BAPTIST CHURCH

Rev. R. B. Baber, pastor

## Revival

New Testament Baptist Church, 14th and Hendricks St. Lynchburg, will begin its Revival, Wednesday May 27-30 with Rev. George Smith, Pastor of Faith Baptist Church, Brookneal, Va. each night at 7:30.

Sunday night, May 31, a song service with lots of good singing and music. You are invited to attend. Rev. R. B. Baber is pastor.

FREE
House Plan Books
(ONE BOOK PER FAMILY)
J. E. Sears & Co., Inc.
"Everything To Build Anything"
Phone Appomattox 352-7138

sportswear
Shells-Tops-Shorts-Scooter Skirts-Pants
Shifts-Cullote Sets $1.99 to $4.99

MARSHALL'S DEPT. STORE
MAIN STREET APPOMATTOX, VIRGINIA

Retirement Income
AT IT'S BEST

2015 WARDS RD.

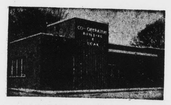

MADISON HEIGHTS, VA.

1001 CHURCH ST.

MONTHLY INCOME for LIFE
Principal Remains An Asset In Your Estate

| Invest | Monthly Income | Invest | Monthly Income |
|---|---|---|---|
| 5,000 | 23.50 | 15,000 | 75.00 |
| 6,000 | 28.00 | 20,000 | 100.00 |
| 7,000 | 33.00 | 25,000 | 125.00 |
| 8,000 | 38.50 | 30,000 | 150.00 |
| 10,000 | 47.50 | | |
| 12,000 | 57.00 | | |

Principal invested remains a part of your estate.

LARGER MONTHLY CHECKS AVAILABLE BY USING PRINCIPAL

INSURED

Co-operative BUILDING & LOAN ASSOCIATION

Convenient Parking
You Are Never More Than a Few Steps From Your Savings.

1001 CHURCH ST. 2015 WARDS RD. MADISON HEIGHTS

GIVE THE GRAD A GOOD USED CAR

MIC MOTORS INSURANCE CORPORATION

Buy Finance and Insure Your Car on The Spot
Instant Adjustment Throughout The United States -Through MIC

PASSENGER CARS

1968 DODGE
4 Door Sedan – W/V8 – 383 Engine – Automatic Transmission – Air Conditioned – Power Steering – Tinted Glass – White W/Black Interior – One Owner.

1968 CHEVROLET
CAMARO W/V8 Engine – 4 Speed Transmission – Radio – Clean.

1967 CHEVROLET
BEL AIR – 4 Door W/Air Condition – V8 Engine – Automatic Transmission – Radio – Tinted Glass – White W/Blue Interior – Clean.

1966 CHEVROLET
IMPALA SUPER SPORT COUPE – W/Automatic Transmission – 327 Engine – Radio – Black W/White Vinyl Interior – Extra Nice.

1964 CHEVROLET
IMPALA – 4 Door Sport Sedan – V8 – Automatic Transmission – Radio – Nice.

1969 CHEVROLET
CAMARO COUPE – W/6 Cylinder Engine – Standard Transmission – Air Condition – Radio – White Wall Tires – Hugger Orange W/black Interior – Extra Clean.

1968 CHEVROLET
CAMARO Convertible – V8 Engine – 4 Speed Transmission – Radio – Bucket Seats – Maroon W/Black Top – Extra Sharp.

1968 CHEVELLE SUPER SPORT
396 Convertible – 4 Speed Transmission – Radio – Red W/Black Top & Interior – Clean.

1966 FORD
FALCON – 4 Door Sedan

1966 CHEVY II
STATION WAGON – V8 Engine – Automatic Transmission – Radio – Blue & White – Clean.

TRUCKS
1970 CHEVROLET
3/4 Ton W/4 Speed Transmission – Radio – Only 6,000 miles. Like New.

MOSES MOTOR CO., INC.
Va. Dealer
Moses Street License No. 3 Appomattox, Va.